

LAST SAVED BY: ipatel 21/2/25 4:04 PM  
PLOTTED BY: KAJAL A. PATEL  
This drawing is property of Mamta Shah & Associates. Without our prior consent, it must be neither copied nor made available to third parties for the purpose other than for which it is meant.

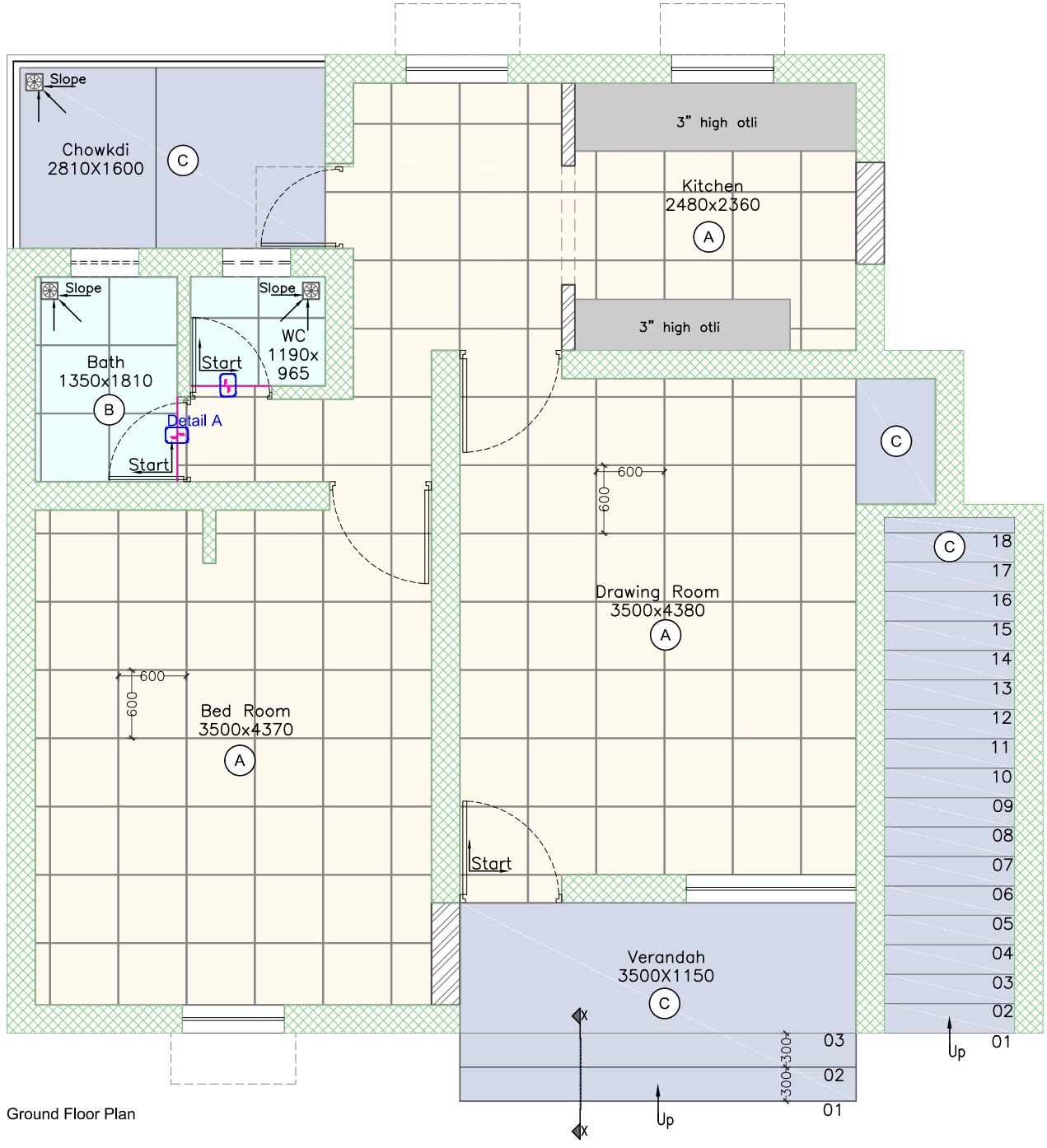

Ground Floor Plan

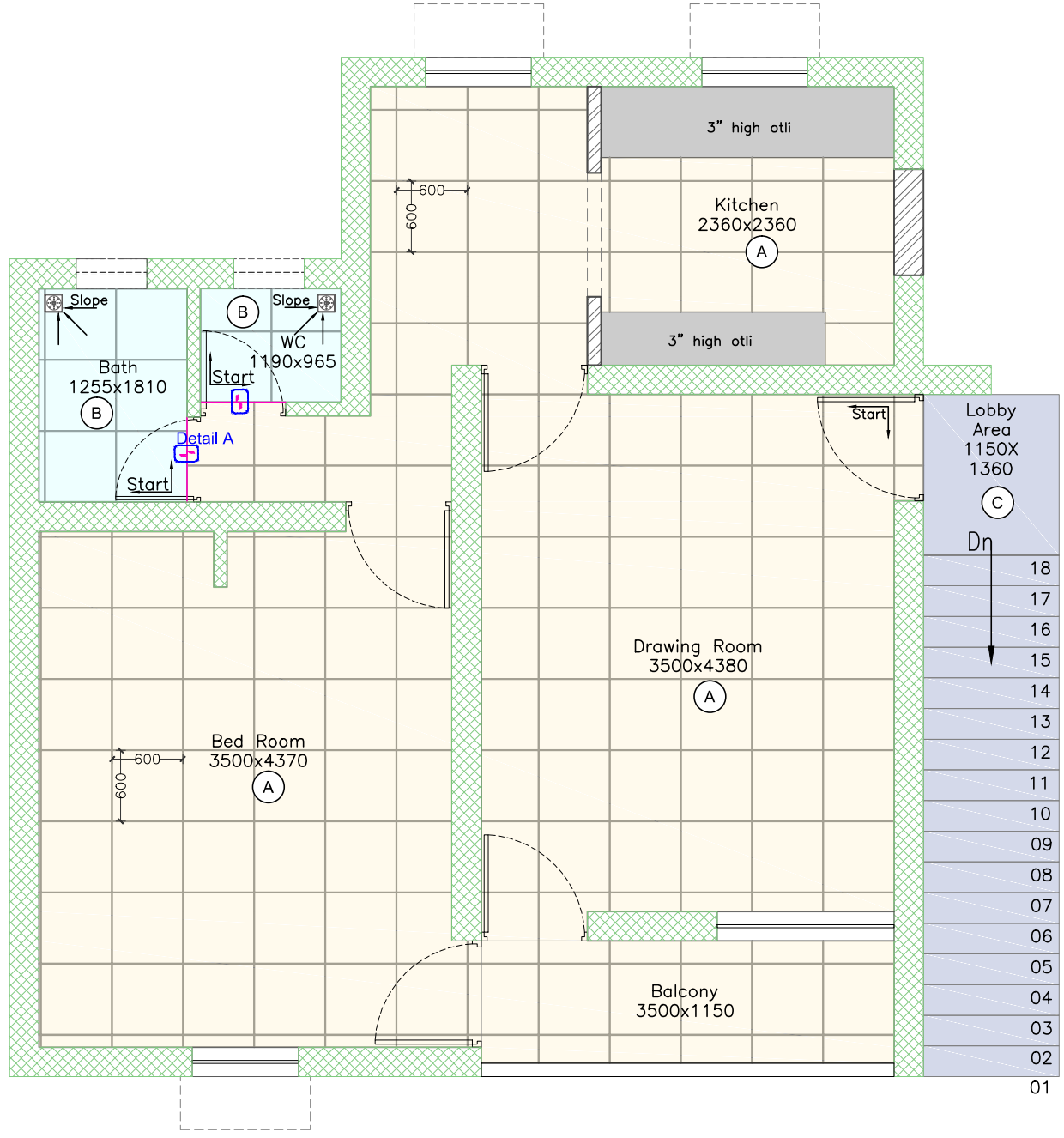

First Floor Plan

Legend for Flooring		
A		Vitrified Tile (1200x600mm)
B		Vitrified Tile (600x600mm)
C		Kota Stone
Matt Finish Vitrified Tile		

Legends for hatch	
	Existing wall masonry
	Existing RCC structure
	Proposed Brick Wall masonry

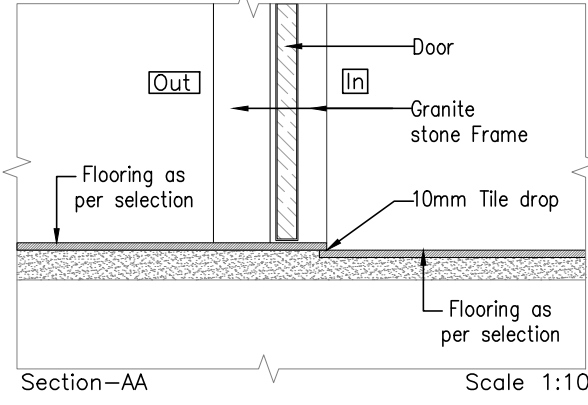
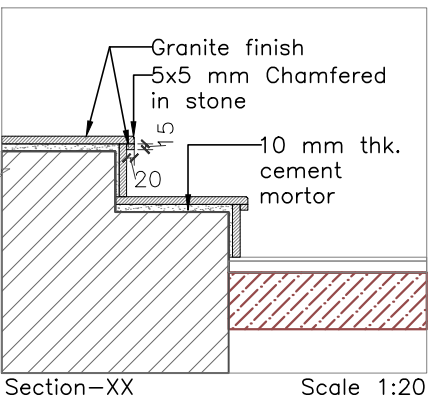

Legend	
	Start Point
	Tile Drop

- General Notes:
- All dimensions on the drawings are in millimeter unless mentioned otherwise.
  - All levels are marked from finished floor level unless mentioned otherwise.
  - Dimensions on the drawings are not to be scaled; only stated dimensions are to be followed.
  - All dimensions shall be verified on site prior to start of work, any discrepancy shall be brought to the notice of the consultant.
  - None of structure elements are to be measured from this drawing.
  - This drawing shall be read in conjunction with all relevant architectural, structural and services drawings. Any discrepancy noticed shall be brought to the attention of the consultants within 3 working days of receiving the drawings, prior to procurement of items or execution of work.

Rev	Date	Issued	Issued to	Issued for	Author
R3	22-02-25	SC/PR	GMDC	Tender	KBP
R2	01-03-24	SC/PR	GMDC	Tender	KBP
R1	27-09-23	SC/PR	GMDC	Tender	KBP
R0	11-07-23	SC/PR	GMDC	Tender	KBP

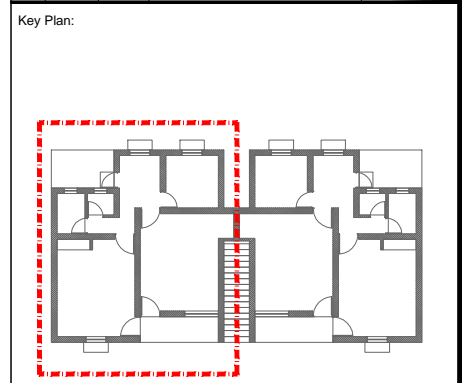

Project: **GMDC Township Development**

Drawing: **Flooring Layout**  
**C Type Quarters**  
Sheet 01

Drawing Code: **2310\_INT\_TD\_17\_R3**

Print Size: **A3** Scale: **1:40**

File Title: **2310\_ARC\_TD\_17\_R3**

Project Code: <b>MSA 2310</b>	Project Type: <b>ARC</b>	Location: <b>Ambaji</b>
Print Date: <b>21-Feb-25</b>	Drawn By: <b>K Patel</b>	Checked By: <b>K Patel</b>
		Approved By: <b>M Shah</b>

Architect: **MAMTA SHAH & ASSOCIATES**  
Architects & Interior Designers  
C-12, Chanakyaपुरी Society,  
Chanakyaपुरी Char Rasta,  
New Sama Road, Baroda  
Ph. No. +91 265 2712267 / 2710967  
mamta@msain.com / www.msain.com

Client: **Gujarat Mineral Development Corporation**